

**JOINERIES**

Permit No. A/136/95  
 5/9/95

D1	DOOR	3'3" x 7'0"	100 x 214
D2	DOOR	3'0" x 7'0"	695 x 214
D3	DOOR	2'6" x 7'0"	675 x 214
W1	WINDOW	4'0" x 4'0"	122 x 122
W2	WINDOW	4'0" x 4'0"	122 x 122
KW	KITCHEN WINDOW	4'0" x 4'0"	122 x 122
BW	BAY WINDOW	1'0" x 4'6"	265 x 138
V	VENTILATOR	2'0" x 2'0"	675 x 675

**AREA STATEMENT**

TOTAL PLOT AREA	250.43 m <sup>2</sup>
PRO. GROUND FLOOR AREA	139.40 m <sup>2</sup>
PRO. MEZZANINE FLOOR AREA	45.35 m <sup>2</sup>
PRO. FIRST FLOOR AREA	155.38 m <sup>2</sup>
<b>TOTAL FLOOR AREA</b>	<b>340.13 m<sup>2</sup></b>
PLOT COVERAGE 64%	
F.C.I. = 1.4	

**COLOUR INDEX**

PROPOSED:	
ROAD:	
BOUNDARIES:	

**PROPOSED RESIDENTIAL BUILDING**  
 AT DOOR NO. 51  
 SRINIVASA PERUMAL SANNATHI 1<sup>ST</sup> STREET  
 ROYAPETTAH  
 MADRAS. 14 RS NO. 93  
 DIVISION NO. 112  
 BLOCK NO. 4 MYLAPRE VILLAGE

SCALE: 1/100

OWNERS (PA)

**D. DURAIPANDIAN**  
 A.E. AMISE, R.E.V. S.I. Arch.  
 Chartered Engineer, Fellow, Industrial Consultant  
 Registered Architect, Member Engineer &  
 Licensed Surveyor, Corporation of Madras.  
 11, Sri Vinayar Kilipattinam Colony Street,  
 also at 608/20, 4th, No. 608/20, OR.

LICENSED SURVEYOR

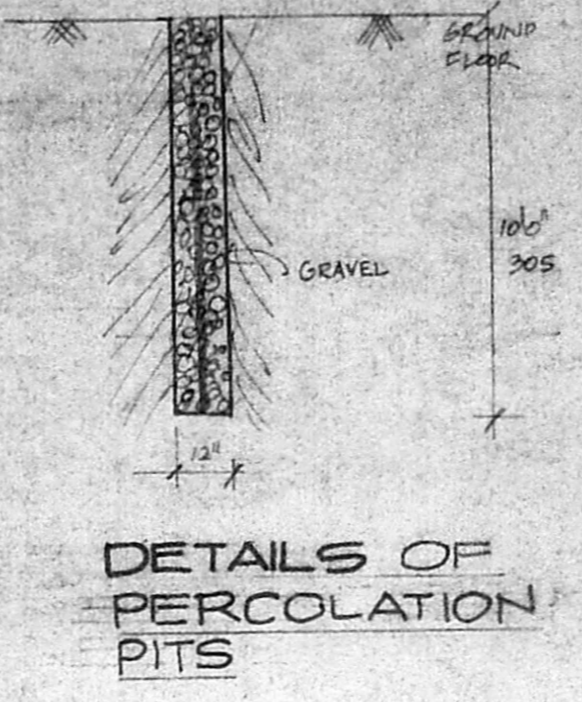
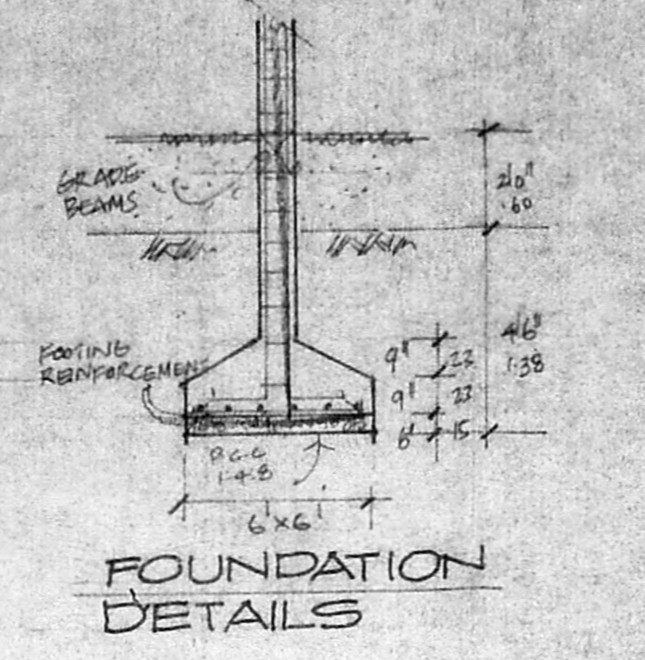
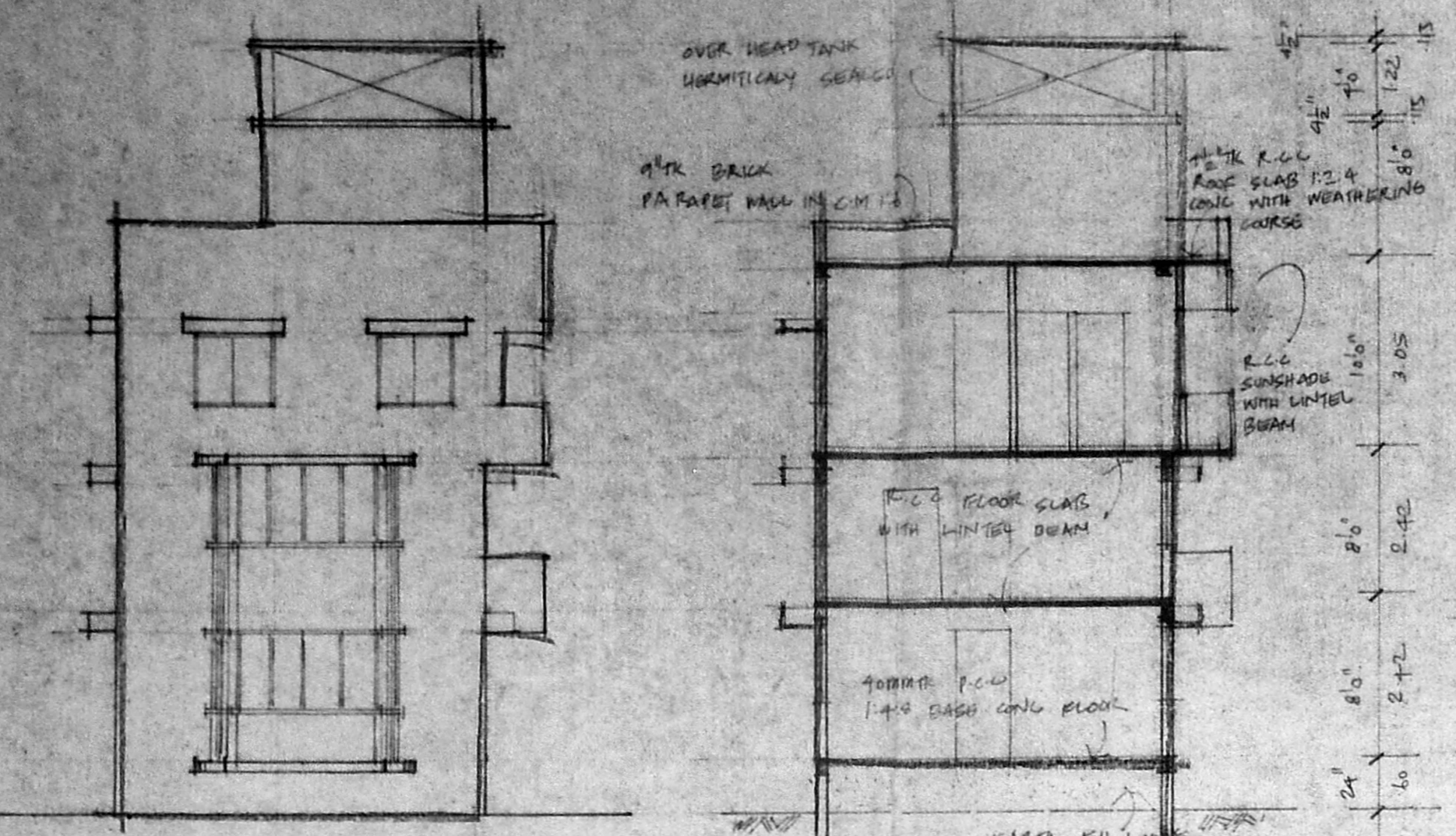

Planning Permit No. A/19235/615/95  
**APPROVED**  
 SUBJECT TO THE CONDITIONS IN THIS OFFICE LETTER.  
 No. A/136/95 Date: 5-9-95  
 FOR MEMBER SECRETARY  
 MADRAS METROPOLITAN  
 DEVELOPMENT AUTHORITY  
 MADRAS. 600 008.

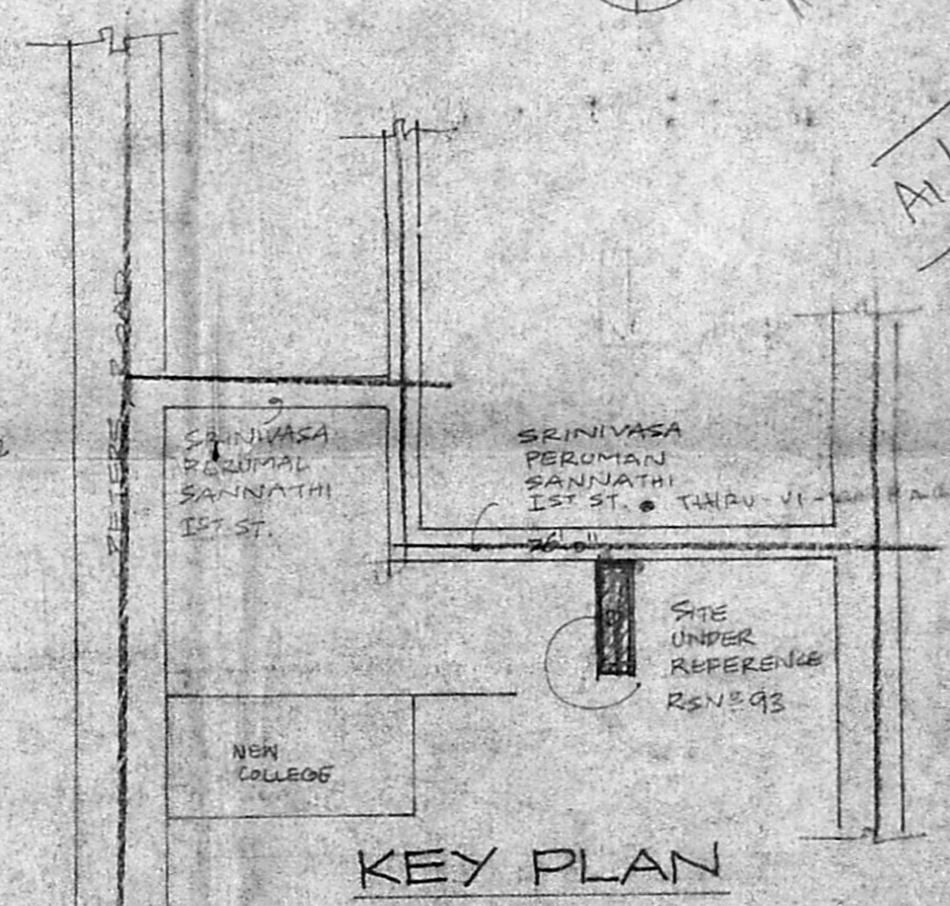
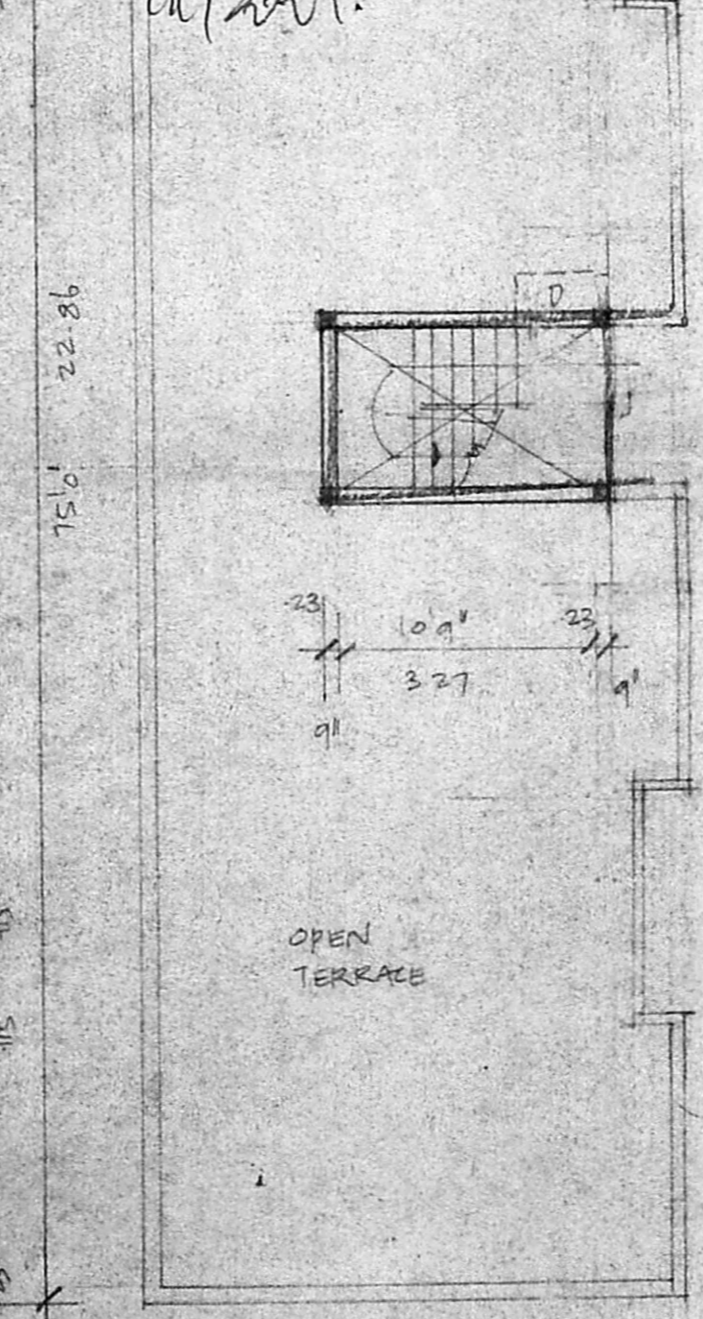
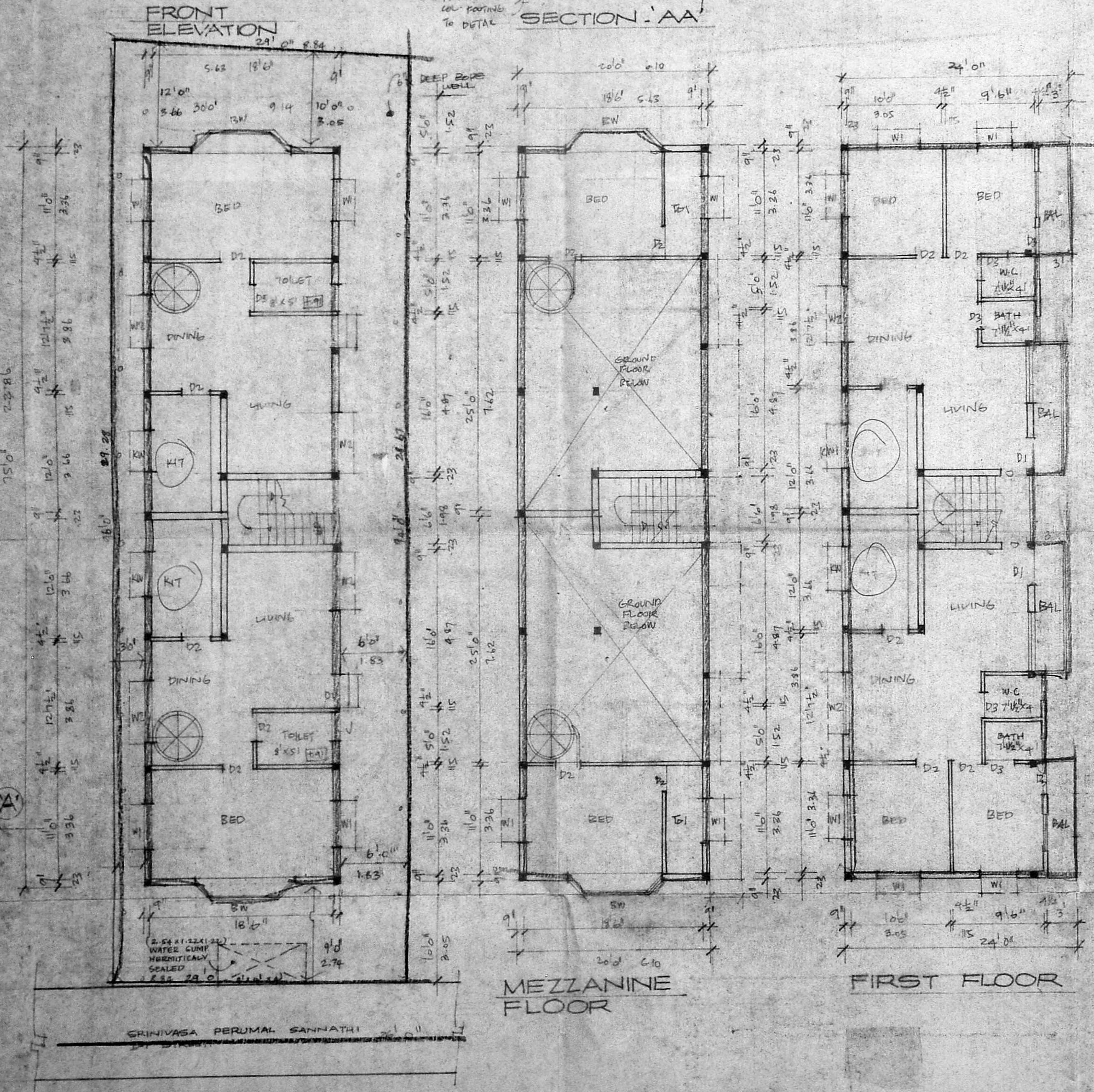

**GROUND FLOOR CUM SITE PLAN**

**MEZZANINE FLOOR**

**FIRST FLOOR**

**TERRACE PLAN**

**KEY PLAN**  
 NOT TO SCALE